

ALL RIGHTS RESERVED
 This drawing is the property of NSK NORSK SKIPSKONSULT AS and it must not be copied or imparted to any unauthorized third party.
 The receipt of the drawing implies that the conditions mentioned herein are accepted.

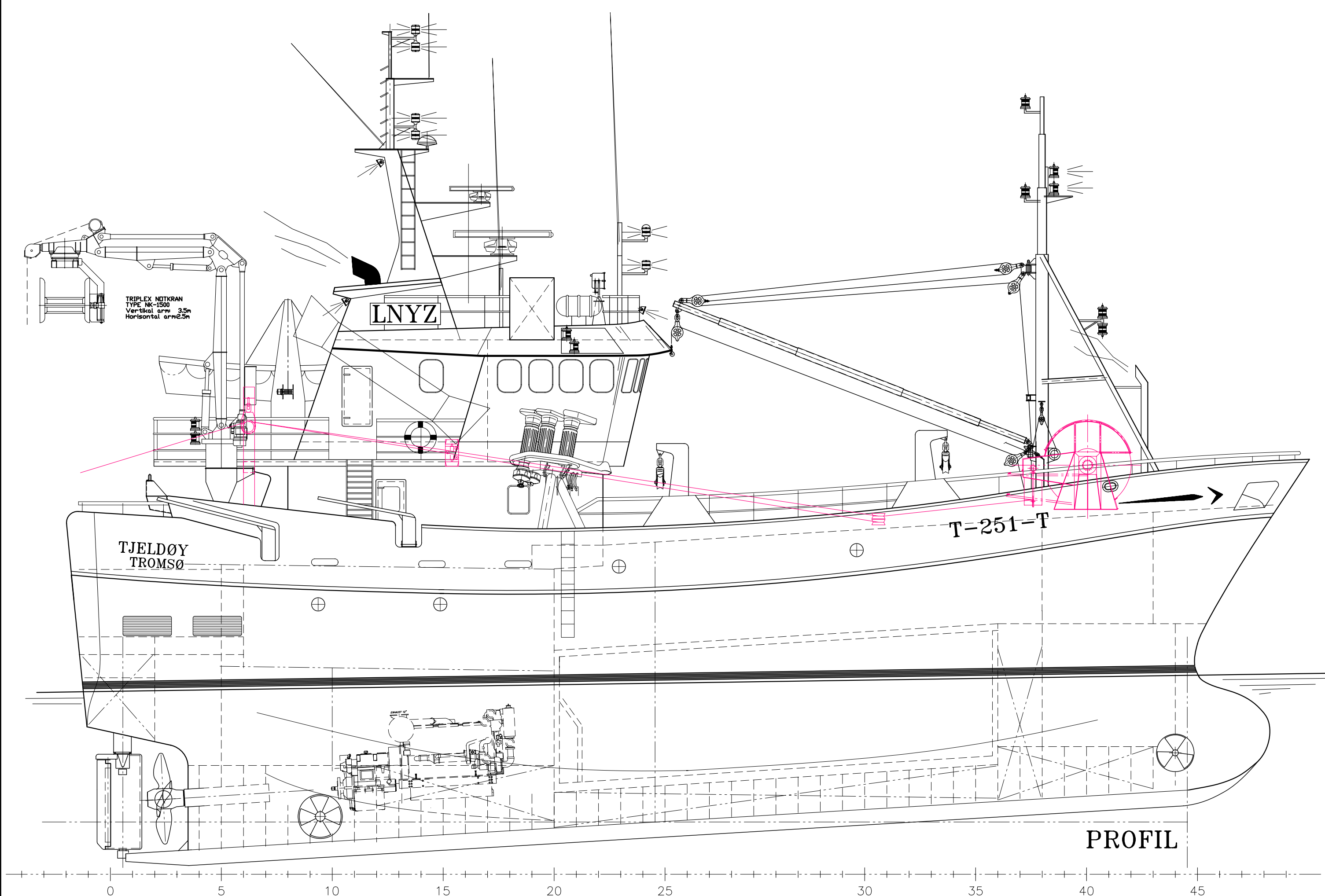

PROFIL

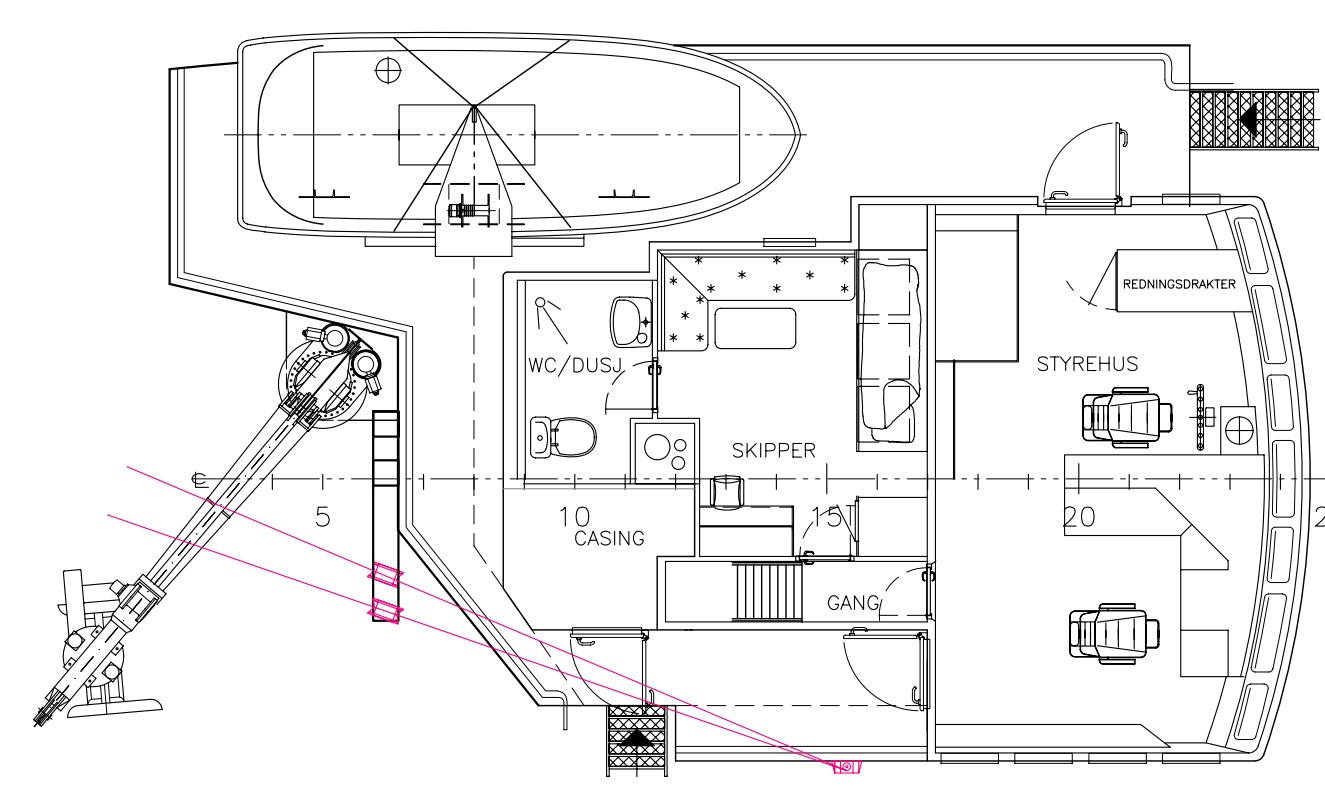

BRODEKK

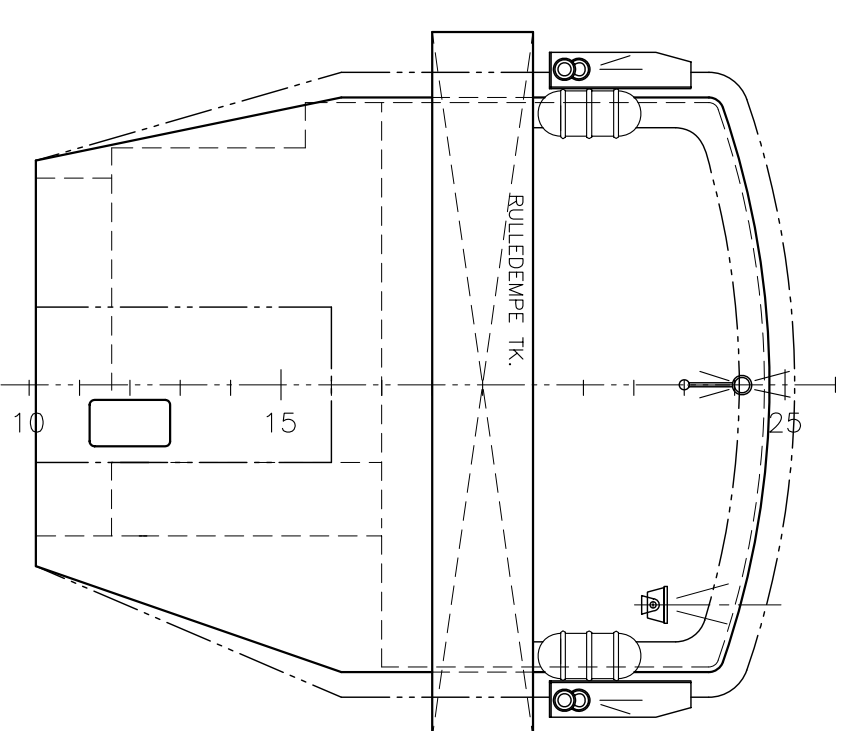

STYREHUSTAK

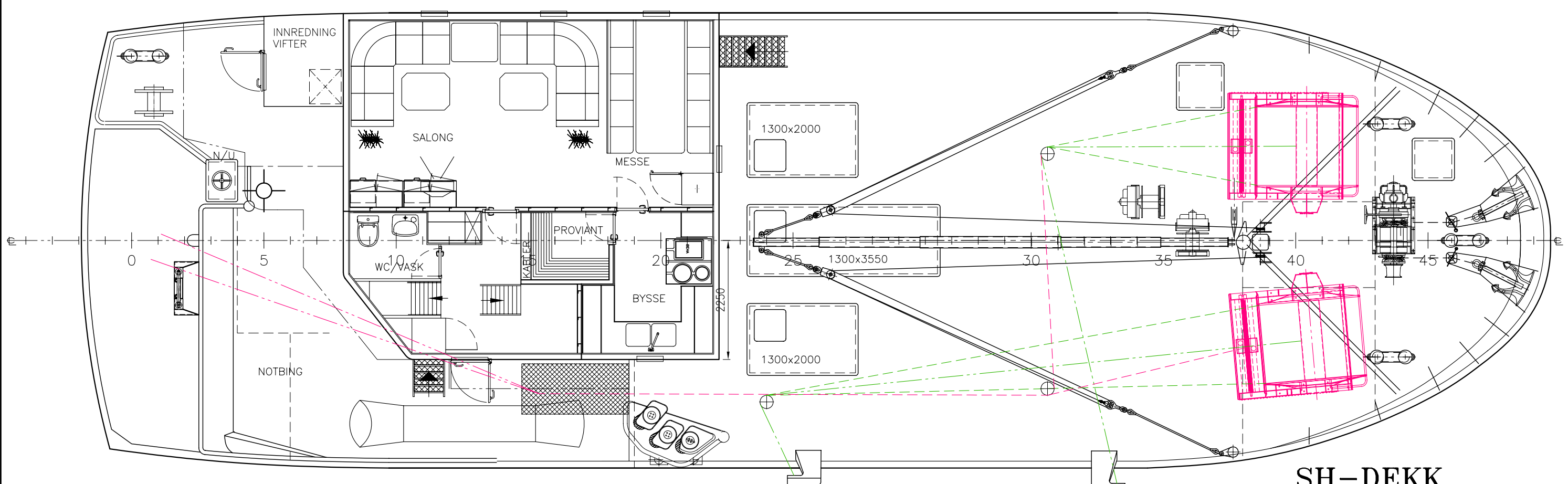

SH-DEKK

HOVEDDIM

LOA-	27,43	m
LPP-	23,99	m
BREDD-	08,60	m
DYBDE TIL SH-DEKK-	06,30	m
DYBDE TIL HV-DEKK-	04,00	m
SOMMERDYPGANG-	04,40	m

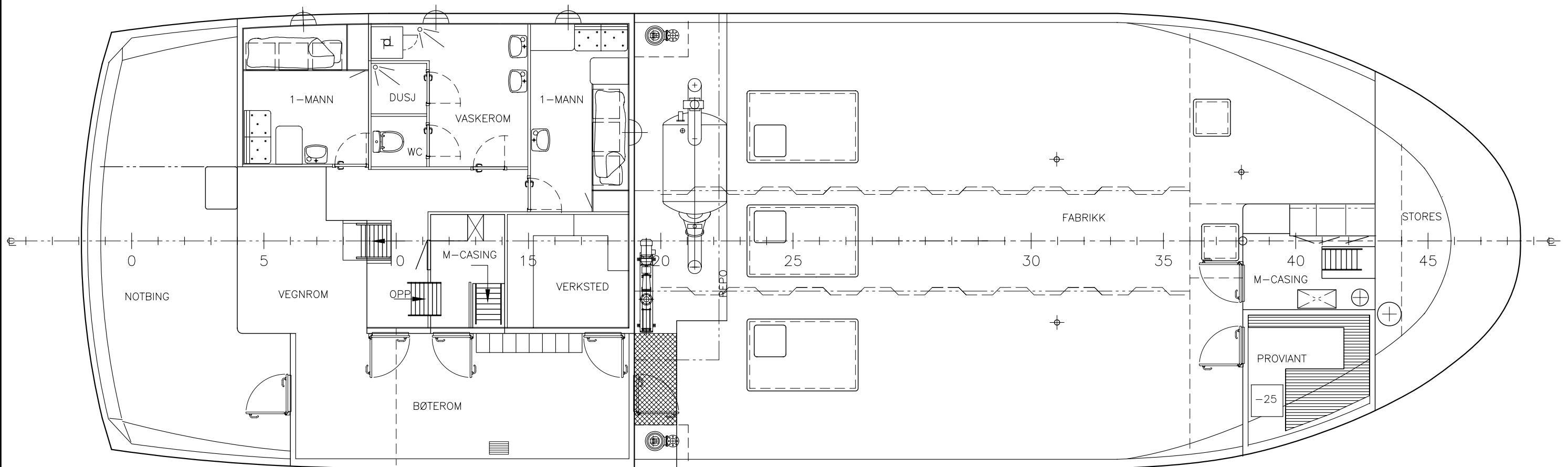

HV-DEKK

KAPASITETER

RSW TANKER-	235	m3
BRENNOLJE-	55	m3
FERSKVANN-	15	m3
KLASSE-	+1A1 FISHING VESSEL	
SKIPSKONTROLLEN HAVFISKE	2	
GROSS TONNAGE-	299	

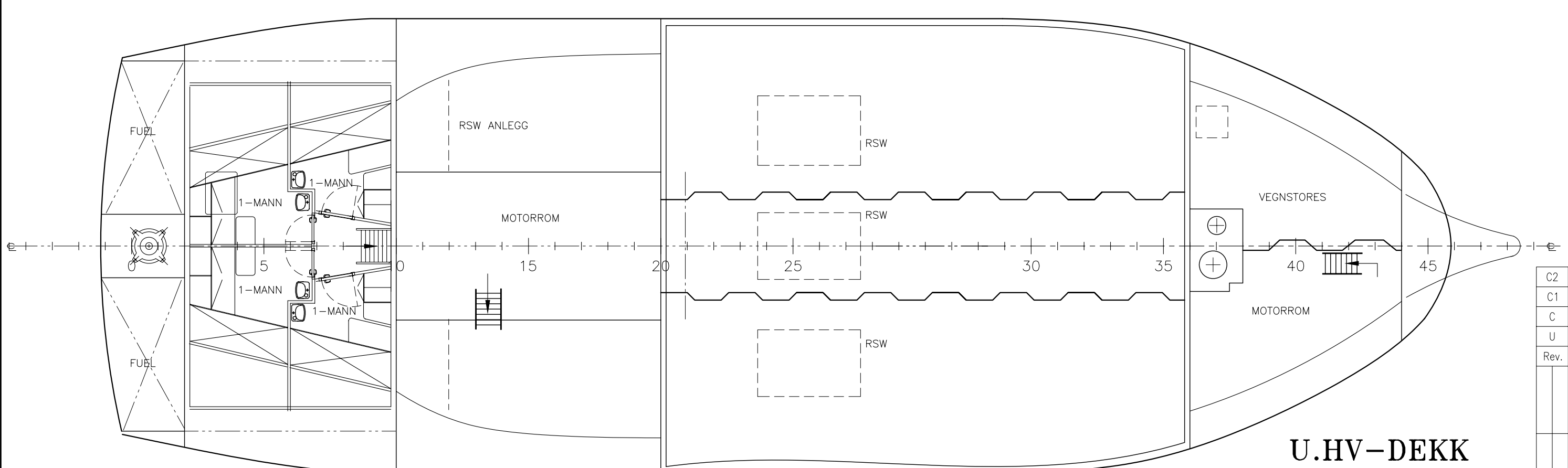

U.HV-DEKK

Rev.	Description:	Date:	Constr./Drawn:	Contr.:	Date/Sign:
C2	KORR. LENGTH ANTIROLLING TANK ACC. OWNER	25.08.2009	jr		07.04.2010 / jr
C1	NEW ANTIROLLING TANK				17.03.2010 / stj
C	SENT TO NMD FOR INFORMATION				30.10.2009 / jr
U	UNDER CONSTRUCTION				25.08.2009 / jr
Approval:		Date:	Scale:	Approved:	
			1:75		
Reference:		M/S "TJELDØY" - L N Y Z GENERALARRANGEMENT			
Replacement for:		2326 100 001 C2		Sheet no: 1 OF 1	

